

703 d

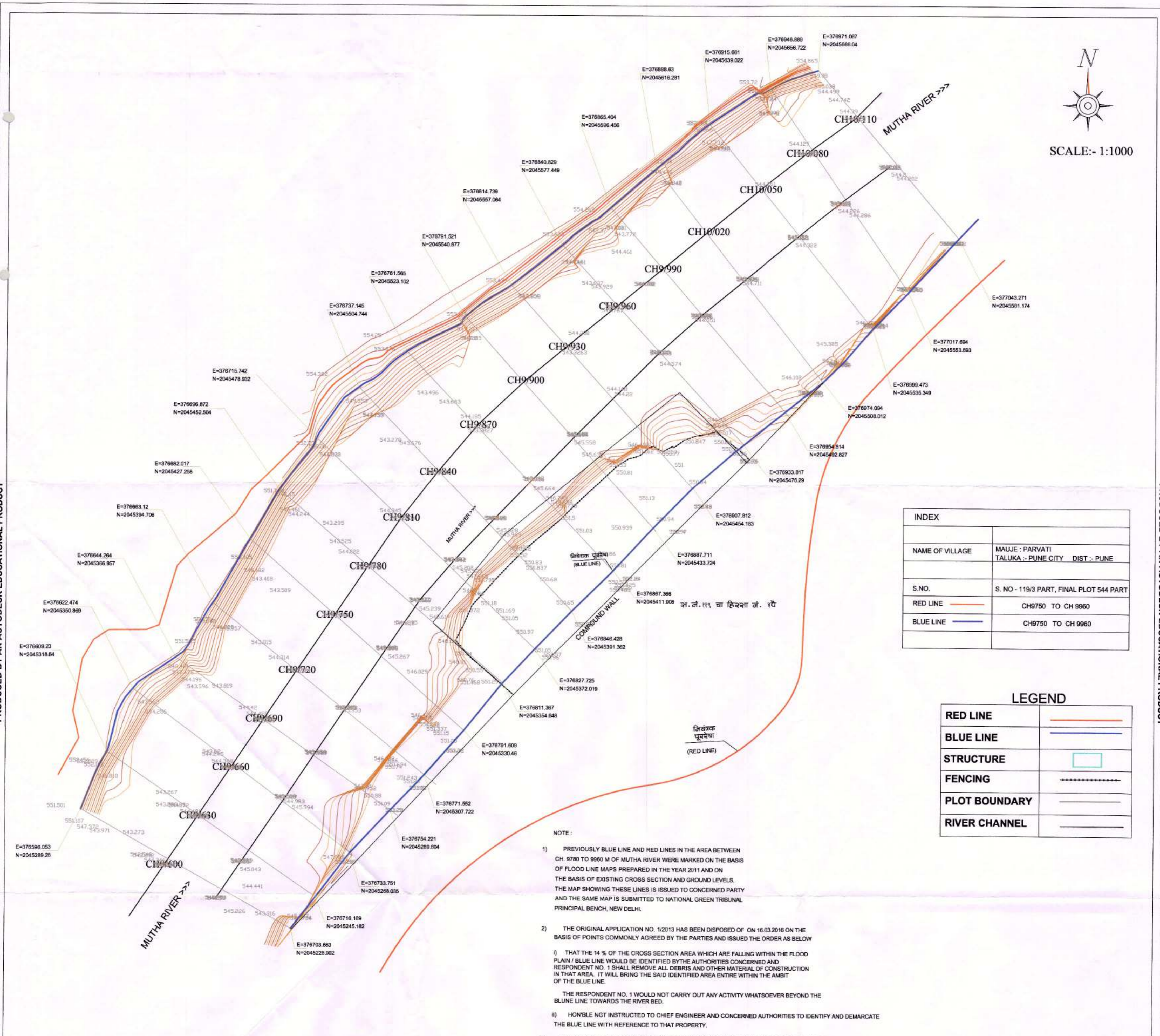

SCALE:- 1:1000



INDEX	
NAME OF VILLAGE	MAUJE : PARVATI TALUKA :- PUNE CITY DIST :- PUNE
S.NO.	S. NO - 119/3 PART, FINAL PLOT 544 PART
RED LINE	CH9750 TO CH 9960
BLUE LINE	CH9750 TO CH 9960

LEGEND	
RED LINE	
BLUE LINE	
STRUCTURE	
FENCING	
PLOT BOUNDARY	
RIVER CHANNEL	

NOTE:

- PREVIOUSLY BLUE LINE AND RED LINES IN THE AREA BETWEEN CH. 9780 TO 9960 M OF MUTHA RIVER WERE MARKED ON THE BASIS OF FLOOD LINE MAPS PREPARED IN THE YEAR 2011 AND ON THE BASIS OF EXISTING CROSS SECTION AND GROUND LEVELS. THE MAP SHOWING THESE LINES IS ISSUED TO CONCERNED PARTY AND THE SAME MAP IS SUBMITTED TO NATIONAL GREEN TRIBUNAL PRINCIPAL BENCH, NEW DELHI.
- THE ORIGINAL APPLICATION NO. 1/2013 HAS BEEN DISPOSED OF ON 16.03.2016 ON THE BASIS OF POINTS COMMONLY AGREED BY THE PARTIES AND ISSUED THE ORDER AS BELOW
 - THAT THE 14 % OF THE CROSS SECTION AREA WHICH ARE FALLING WITHIN THE FLOOD PLAIN / BLUE LINE WOULD BE IDENTIFIED BY THE AUTHORITIES CONCERNED AND RESPONDENT NO. 1 SHALL REMOVE ALL DEBRIS AND OTHER MATERIAL OF CONSTRUCTION IN THAT AREA. IT WILL BRING THE SAID IDENTIFIED AREA ENTIRE WITHIN THE AMBIT OF THE BLUE LINE.
 - THE RESPONDENT NO. 1 WOULD NOT CARRY OUT ANY ACTIVITY WHATSOEVER BEYOND THE BLUE LINE TOWARDS THE RIVER BED.
 - HON'BLE NGT INSTRUCTED TO CHIEF ENGINEER AND CONCERNED AUTHORITIES TO IDENTIFY AND DEMARCATHE THE BLUE LINE WITH REFERENCE TO THAT PROPERTY.
- HON'BLE CHIEF ENGINEER, WATER RESOURCES DEPARTMENT, PUNE HAS VISITED MUTHA RIVER NEAR SURVEY NO. 119/3 SITE ON 7/9/2016 AND ISSUED INSPECTION NOTE NO. 16/2016 VIDE OUTWARD NO. C.E./EE-2/PB-6/NGT APPLICATION NO 1/2013/4154/2016 DATED 21/09/2016 AND INSTRUCTED TO REVISE BLUE FLOOD LINE BETWEEN CH-9780 TO 9960 IN THE AREA OF SAID PROPERTY BY JOINING BLUE FLOOD LINE AT CH 9890 AND CH 9960 LINEARLY. ACCORDING FLOOD LINE MAP IS PREPARED AND SUBMITTED FOR APPROVAL. HENCE REVISED BLUE LINE IS COMING ADJACENT TO THE COMPOUND WALL CONSTRUCTED AT SITE

GOVT. OF MAHARASHTRA	
IRRIGATION DEPARTMENT	
PUNE IRRIGATION CIRCLE, PUNE - 11 KHADAKWASALA IRRIGATION DIVISION, PUNE - 11	
NAME OF WORK	MUTHA RIVER FLOOD LINE MAP FROM CH - 9780M. TO 9960 M.
APPROVED	
EXECUTIVE ENGINEER Khadakwasala Irrigation Divn. Pune-11.	Chief Engineer Water Resources Department Pune-11

Sectional Engineer
Kothrud Irrigation Sector
Erandwana Pune-38

S. P. Shelar
Mutha Canal Irrigation Sub. Div.
Swaragate, Pune-37.

S. P. Shelar
EXECUTIVE ENGINEER
Khadakwasala Irrigation Divn.
Pune-11.

S. P. Shelar
Superintending Engineer
Pune Irrigation Circle, Pune 11

Chief Engineer
Water Resources Department
Pune-11